

KOLB LAND CONSULTING, INC.
LAND SURVEYING • SUBDIVIDING • LAND PLANNING

929 WILLIAMS STREET LAKE GENEVA, WISCONSIN 53147 414-248-3697

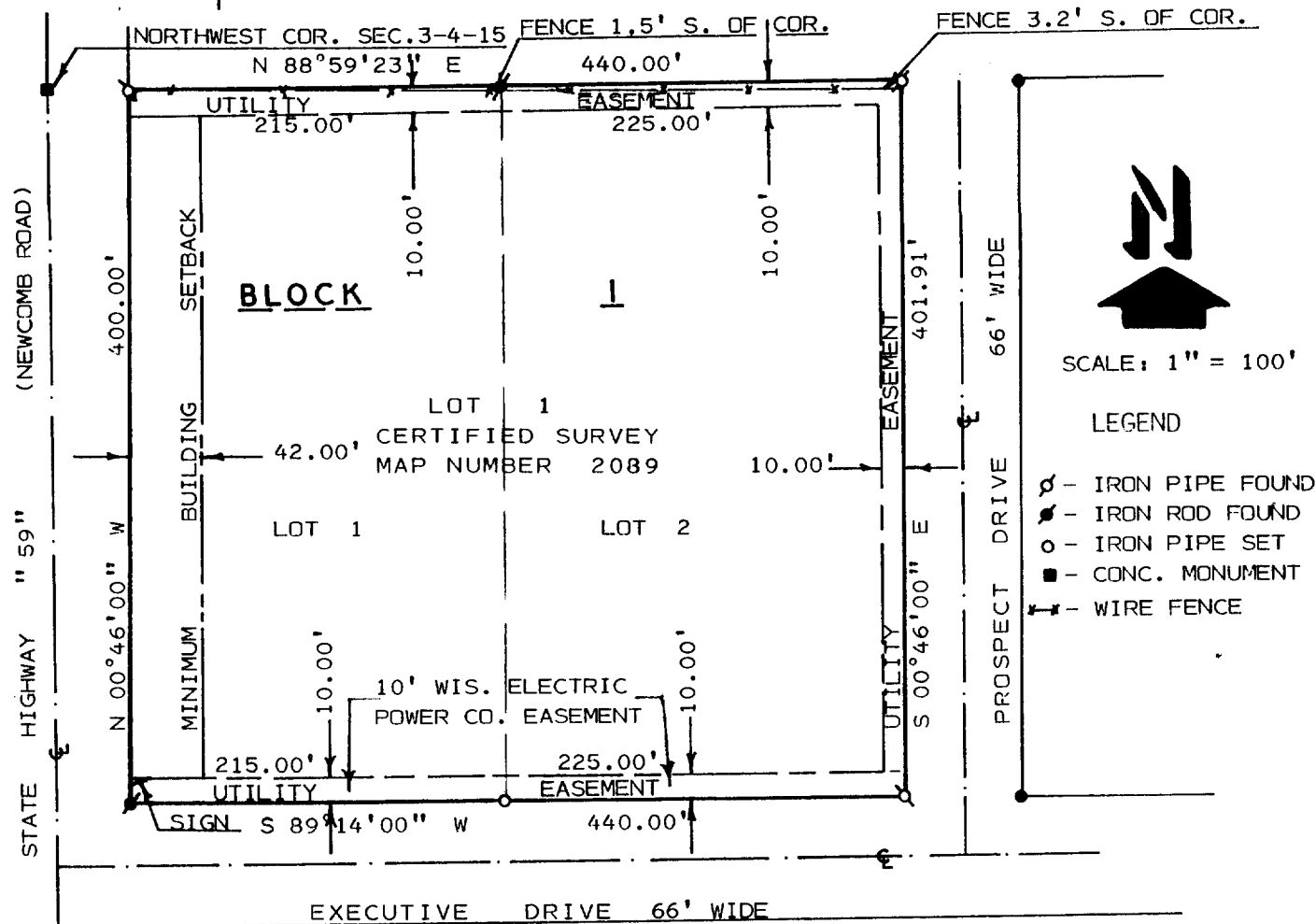

LOT 1
PLAT OF SURVEY OF BLOCK 3
LOT 1 OF CERTIFIED SURVEY MAP NO. 2089, BEING ALL OF
LOTS 1 AND 2, BLOCK 1 OF WHITEWATER BUSINESS PARK,
LOCATED IN THE NORTHWEST 1/4 OF SECTION 3, T4N, R15E,
CITY OF WHITEWATER, WALWORTH COUNTY, WISCONSIN.

ORDERED BY: ALBERT TROSTEL PACKINGS, LTD.
901 MAXWELL STREET
LAKE GENEVA, WI. 53147

NOTE: BEARINGS ARE REFERENCED TO THE
NORTH LINE OF SECTION 3, ASSUMED
N89°59'23" E.

NOTE: FLOOD PLAIN MAPS SHOW THAT
THERE ARE NO FLOOD PLAINS
IN THIS AREA.

I HEREBY CERTIFY THAT I HAVE SURVEYED THE
ABOVE DESCRIBED PROPERTY AND THAT THE ABOVE
MAP IS A TRUE REPRESENTATION THEREOF AND
SHOWS THE SIZE AND LOCATION OF THE PROPERTY,
ITS EXTERIOR BOUNDARIES, THE LOCATION OF ALL
VISIBLE STRUCTURES AND DIMENSIONS OF ALL
PRINCIPAL BUILDINGS THEREON, BOUNDARY FENCES,
APPARENT EASEMENTS, ROADWAYS AND VISIBLE
ENCROACHMENTS, IF ANY, TO THE BEST OF MY
KNOWLEDGE AND BELIEF.

THIS SURVEY IS MADE FOR THE USE OF THE
PRESENT OWNERS OF THE PROPERTY AND ALSO
THOSE WHO PURCHASE, MORTGAGE OR GUARANTEE
THE TITLE THERETO WITHIN ONE (1) YEAR FROM
DATE HEREOF.
SURVEY NOT VALID UNLESS SURVEYOR'S SIGNATURE
IS IN RED.

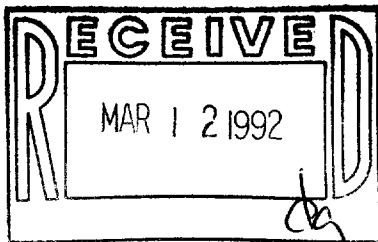

HAROLD H. KOLB

WISCONSIN REGISTERED LAND SURVEYOR, S-187

DATE DECEMBER 12 1991

REVISED DECEMBER 19, 1991

REVISED _____